Photoshooting Trams & Angels

Photoshooting with stunning model Vierina at a tramdepot in ZÃ¼rich.

Many thanks, it was awesome fun.

looking up

Queen of the hall

the Look

Daydreaming

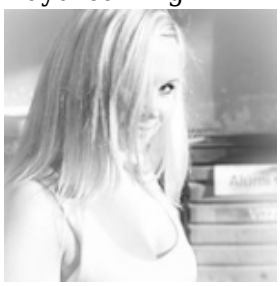
Highkey

Rehalp 11

thoughtful

shining in the sun

on track

Angel

Scream 2

red ;-)

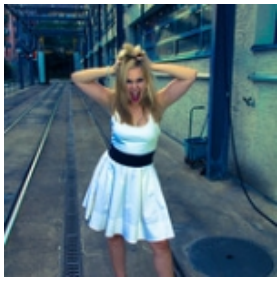
The Scream

Shining

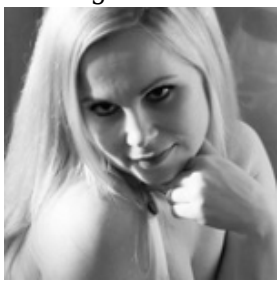
Close-Up

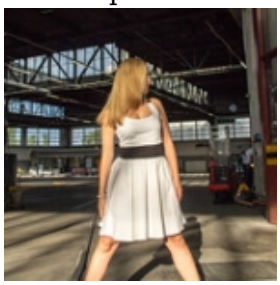
industrial beauty

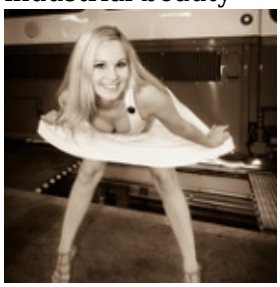
:-)

Post-Photoshooting